Waltz

Op. 70, No.3

Frédéric Chopin
Arr. Frédéric Meinders

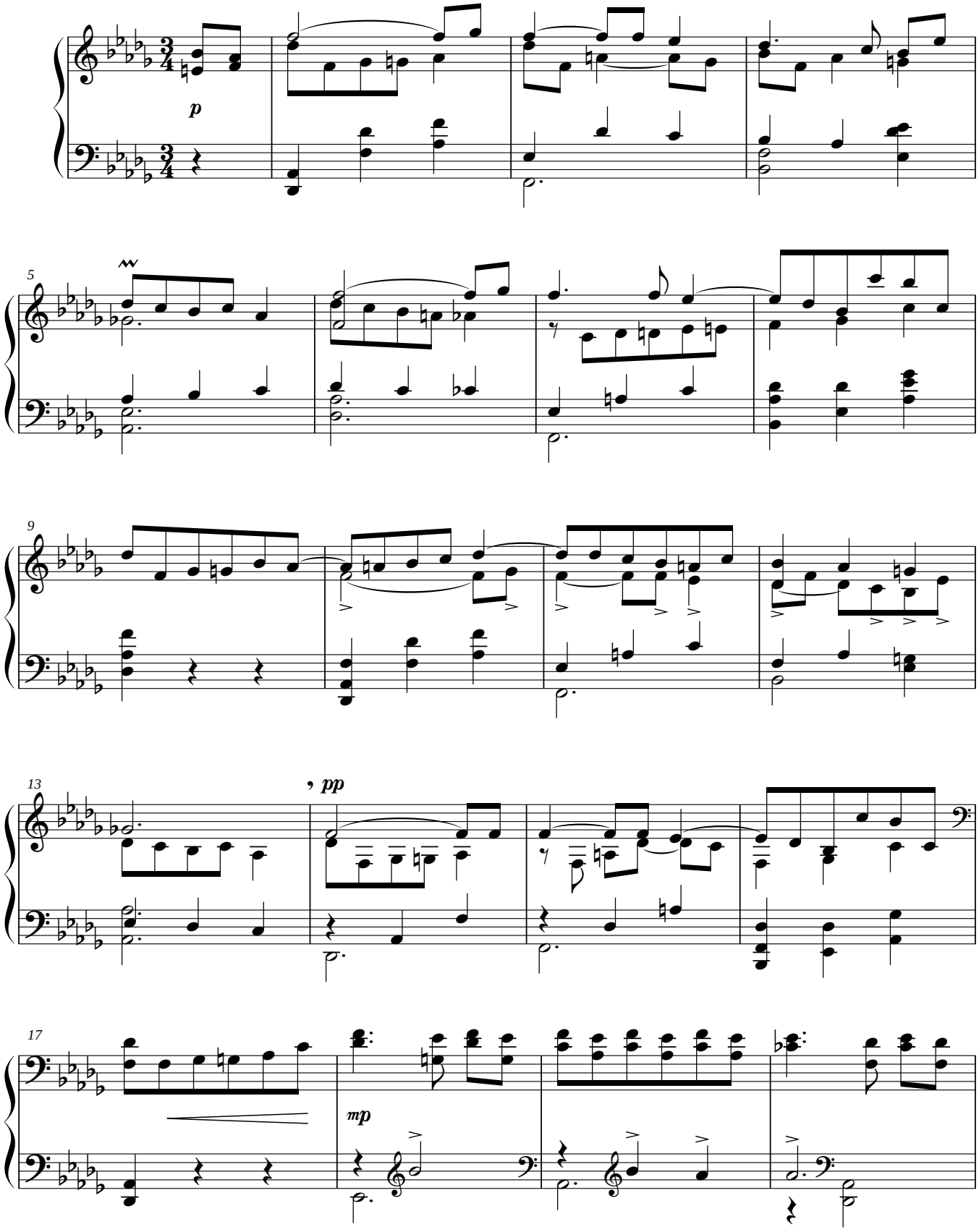

© Frédéric Meinders, All Rights Reserved